



All The Ingredients Needed For A Fabulous Lifestyle

Positioned within a cul de sac, in a sought after location close to highly acclaimed local school namely Staggs girls school, is this attractive four bedroom detached home. This property already boasts spacious living accommodation and has further scope for a two storey extension to the side subject to the necessary planning permission being obtained. To the ground floor there is a reception hall and cloakroom, dual aspect lounge, separate dining room, kitchen breakfast room. To the first floor are four bedrooms, an en-suite to the main bedroom, and a family bathroom. The property is further complemented by an attractive enclosed rear garden, one and half length garage and off road parking. Darwin Close is situated close good local amenities and within close proximity of the city centre.

DARWIN CLOSE

ST. ALBANS

AL3 6LH

Guide Price £950,000





Cassidy&Tate

Specialists in Bespoke Properties

- Detached Family Home
- Kitchen/Breakfast Room
- Three Further Bedrooms
- One & Half Length Garage
- Two Separate Receptions
- Principal Bedroom En Suite
- Family Bathroom
- Close For Staggs Girls School

Energy Efficiency Rating	Current	Potential
Very energy efficient - lower running costs		
(92 plus) A		
(81-91) B		
(69-80) C		
(55-68) D		
(39-54) E		
(21-38) F		
(1-20) G		
Not energy efficient - higher running costs		
	60	78
England & Wales	EU Directive 2002/91/EC	

Environmental Impact (CO ₂) Rating	Current	Potential
Very environmentally friendly - lower CO ₂ emissions		
(92 plus) A		
(81-91) B		
(69-80) C		
(55-68) D		
(39-54) E		
(21-38) F		
(1-20) G		
Not environmentally friendly - higher CO ₂ emissions		
	40	70
England & Wales	EU Directive 2002/91/EC	



Cassidy&Tate



Perfect Fusion of Location And Way of Living

Why Cassidy & Tate

Cassidy & Tate are a fully independent estate agent who have developed unparalleled understanding on how people want to buy, sell and rent property within the residential property market in Hertfordshire and its surrounding areas. We are able to accommodate your individual requirements and deliver to you a more personalised service, tailored to your home buying, selling and letting needs.

We also have many years of experience in land and new homes and the pleasure of working alongside many reputable house builders and developers in Home Counties and Greater London. Whether you are looking to acquire or sell development opportunities and land, wish to purchase or sell a newly built or refurbished property, or require a site valuation and marketing advice we can help.

Your Local Property Experts

As one of St. Albans leading estate agents we work relentlessly to ensure our valued customers receive the exceptional service they deserve at all times. We epitomise not only professional estate agency knowledge, but a dedication to integrity and responsiveness to every client. The Cassidy & Tate team will be available to you when in need to help overcome any stressful situations that may arise. We are here to offer you valuable and honest advice when needed so that you can navigate the best path through the process. We know the marketplace, the buyers, the sellers and neighbourhoods, but most importantly we know how to put our clients' needs first. Our state of the art sales tools, modern technology and our own in-house fully independent Mortgage Broker is here to make your journey easier and more direct to your final goal. At Cassidy & Tate you will be in control of your sale or purchase and we will help you get the best result possible



St Albans Office
 10 High Street, St Albans
 Herts AL3 4EL
 01727 228428
 stalbans@cassidyandtate.co.uk

Marshalswick Office
 59 The Quadrant, St Albans,
 Herts AL4 9RD
 01727 832383
 marshalswick@cassidyandtate.co.uk

Wheathampstead Office
 39 High Street, Wheathampstead,
 Herts AL4 8BB
 01582 831200
 wheathampstead@cassidyandtate.co.uk

Knightsbridge Office
 45 Pont Street, Knightsbridge
 London SW1X 0BD
 020 7629 9966
 26@theknightsbridgeoffice.co.uk

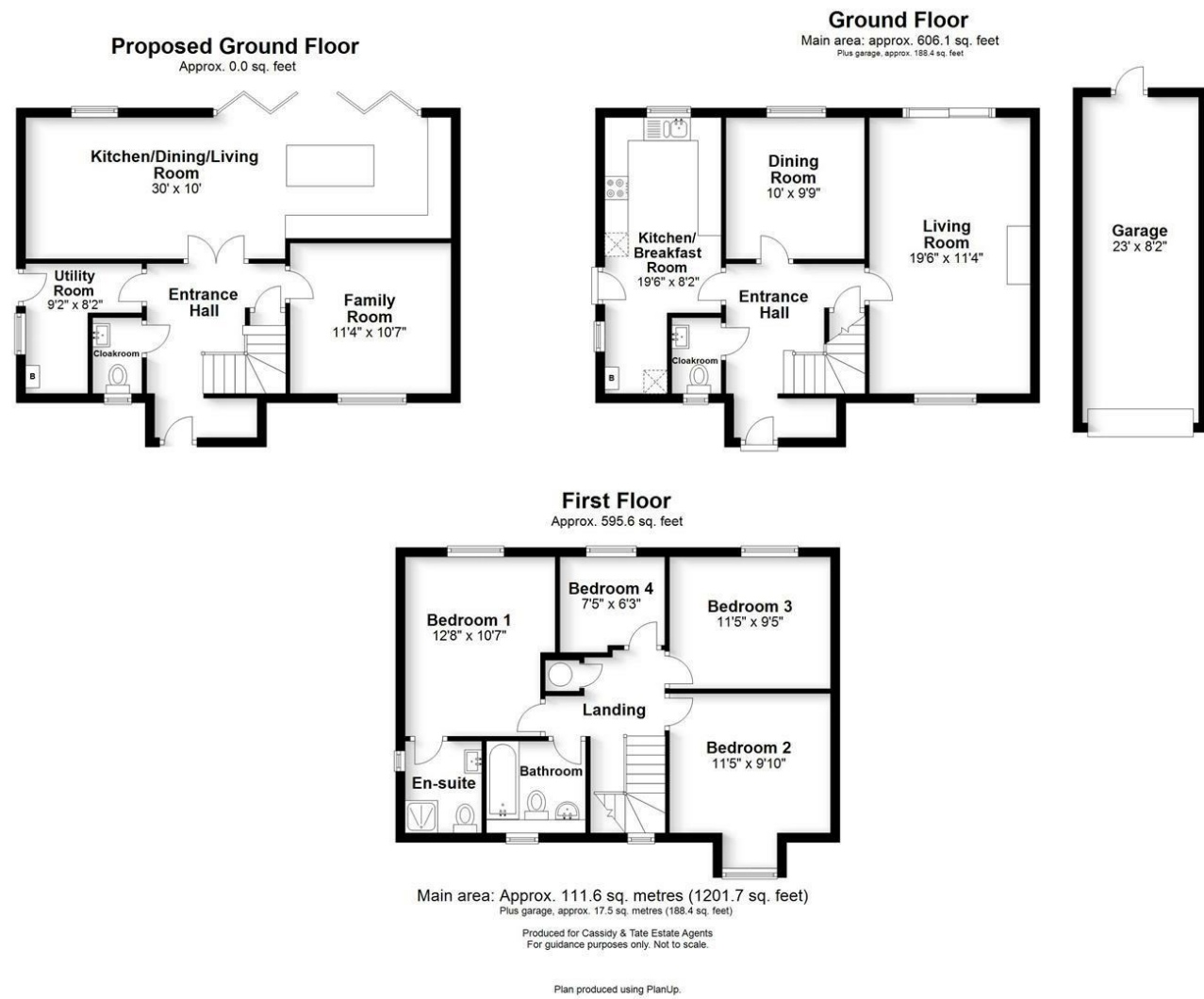

Award Winning Agency